

First Aid Policy



Bethany
since 1866

Rated 'EXCELLENT' by ISI in 2023

First Aid Policy

BETHANY SCHOOL
CURTISDEN GREEN
GOUDHURST
KENT

Copy Location	Master Copy: Staff Team Policy Channel
----------------------	---

Date of Revision (if applicable)	January 2026
Date for Review	January 2027

Revision History

Version	Date Issued	Reason for Issue
1.0	1 st November 2010	Annual Review
2.0	4 th November 2010	Annual Review
3.0	10 th January 2012	Annual Review
4.0	18 th December 2012	Annual Review
4.1	16 th August 2013	Amendments
4.2	7 th October 2013	Amendments
5.0	19 th February 2014	Annual Review
6.0	14 th January 2015	Annual Review
7.0	12 th January 2016	ISI Guidance
8.0	11 th January 2017	Annual Review
8.1	27 th September 2017	Amendments
8.2	23 rd April 2018	Amendments

Page 1 of 34

File name: First Aid Policy

Version: 13.0

Author: Rhiannon Eyre

Issue date: January 2026

Authorised by: **Governor – Alex Sharkey**

Review date: January 2027

**This is a controlled document. If printed it may no longer be valid.
The current master version is held in the Staff Team under School Polices.**

First Aid Policy

8.3	19 th September 2018	Annual Review
8.4	10 th January 2019	Amendments
8.5	3 rd March 2022	Amendments
8.6	3 rd April 2022	Amendments
9.0	September 2022	Annual Review
10.0	September 2023	Annual Review
11.0	September 2024	Annual Review
12.0	September 2025	Annual Review
13.0	January 2026	Amendments

Contents

1. Legislation
 2. Responsibilities
 3. Appointed person and Training
 4. Recording of Accidents/Incidents and Near Misses
 5. First Aid Kits
 6. Spillages
 7. Identification of Pupils with special Medical Needs
 8. After school hours
- Appendix 1: First Aid Kit Contents
- Appendix 2: Location of First Aid Kits
- Appendix 3: First Aid Training Log (Including all names of trained staff in EFAW and paediatric trained staff)
- Appendix 4: Automated External Defibrillators (AEDs)
- Appendix 5: Asthma Policy
- Appendix 6: Epilepsy Policy
- Appendix 7: Head Injuries & Concussion

First Aid Policy

1. Legislation

The Health and Safety (First Aid) Regulations 1981 as amended in 2013, require employers to provide adequate and appropriate equipment, facilities and personnel to enable first aid to be given to employees if they become injured or unwell at work.

These regulations apply to all workplaces, no matter how small

They do not place legal obligation on employer to make first aid provision for non-employees such as public or pupils in school

It is strongly recommended by the Health and Safety Executive (HSE) strongly recommends that non-employees are included in a first aid needs assessment and in the school setting this is particularly pertinent

2. Responsibility

The Department of Education (DfE) states in its document 'Guidance on First Aid for Schools' that the employer is responsible for the health and safety for their employees and "anyone else on the premises".

The employers at Bethany School are the governors of the school.

Where first aid is provided for staff and pupils, schools should ensure that:

- provision for employees does not fall below the required standard;
- provision for pupils and others complies with other relevant legislation and guidance.

First aiders should complete a Health and Safety Executive approved course every three years. New staff will be trained at the next available training session.

2.1 Responsibility of Staff

Appointed person(s) and first aiders

The school's appointed persons are Rhiannon Eyre RN and Sam Sweatman RSCN.

They are responsible for:

- Taking charge when someone is injured or becomes ill
- Ensuring there is an adequate supply of medical materials in first aid kits, and replenishing the contents of these kits
- Ensuring that an ambulance or other professional medical help is summoned when appropriate.

First Aid Policy

School staff are responsible for:

- Ensuring they follow first aid procedures
- Ensuring they know who the first aiders in school are
- Completing accident reports/recording on the form
- Informing the Headmaster, Senior Sister Rhiannon Eyre or their manager of any specific health conditions or first aid needs

The Wellness Centre

The Wellness Centre is manned 8am -5.30pm Monday- Friday during term-time and is an invaluable resource when dealing with accidents. The Wellness Centre does this in conjunction with its role of maintaining a service to pupils who have medical needs. It is expected that those members of staff who have a first aid qualification administer first aid in the first instance and seek medical help if required.

The Wellness Centre is staffed with Registered Nurses. Sister Sam Sweatman is a Paediatric Nurse specifically trained in the care of children and Senior Sister Rhiannon Eyre who is a previous Accident and Emergency Senior Sister also trained in the specific care and first aid in children.

Caring for Boarding Pupils outside of the School Working Hours

Nurses who work in the Wellness Centre at Bethany School are also on-call for boarders on evenings and weekends during term time. Their core on-call hours are 1830hrs – 2300hrs Monday to Friday, Saturday Mornings and Sunday evenings. The rota is available in the Boarding staff Team.

If there is a life threatening emergency for a member of staff or boarding pupil then the boarding staff will call 999. They should then speak with the nurse on-call and SMT on call to inform them of the situation.

If the boarding staff are concerned about the wellness or injury of a pupil and it is not life-threatening, they can call the on-call nurse outside of these hours or SMT on call to get advice. The nurse can decide, outside of these hours to attend in person or provide advice over the telephone.

If the boarding staff are unable to contact the nurse outside of these hours then the staff are advised to call NHS 111 or consult with the NHS 111 website to gain impartial advice about next steps for that pupil and it is the responsibility of the boarding staff to arrange transport to hospital if necessary.

A flow-chart for this process is available in appendix 1.

First Aid Policy

3. Appointed Persons

Emergency first aid at work (EFAW) certificate training is held at Bethany School every three years. All staff at Bethany are expected to complete the EFAW certification. Records of who is trained to Emergency First Aid Standards are held with the Human Resources department. The nurses at Bethany Rhiannon Eyre RN and Sam Sweatman RSCN are both trained to First Aid at Work standard and are also trained in looking after children specifically. Appendix 3 details all current staff who are EFAW trained.

Summoning an ambulance

In the event of a life-threatening emergency, the first aider must summon an ambulance.

- Dial 999
- When asked which service is required, state clearly 'Ambulance'
- When put through to the ambulance control room, state clearly what the emergency is and whether or not the casualty is breathing.
- Listen to the operator and follow the instructions given. Do not hang up the telephone until you are told to do so.
- Give the operator your *exact* location e.g. the slope pitch, Three Ponds or The Mount boarding house.
- Give your telephone number to the operator.
- Send a runner to the main school gate to wait for the ambulance and to direct the crew to the casualty. Inform the school office.
- If the casualty's condition worsens, it is acceptable to call the emergency services back.
- If a decision is made by the ambulance control to send an air ambulance, ensure that the school office informs the Estates Manager so that the Firs Pitch is vacated and prepared for a helicopter landing.

4. Recording of accidents/incidents and near misses

The Wellness Centre staff record details of every accident / incident that they deal with on a database in ISAMS. The records are confidential to Wellness Centre staff, and only disclosed if 'the permission for disclosure has been sought from the patient.

First Aid Policy

It is a statutory requirement to report serious accidents to the Health and Safety Executive, including those resulting in death or major injury and those which prevent the injured from doing their normal work for more than seven continuous days or over three must be recorded [RIDDOR].

All accidents should therefore be reported to the Wellness Centre so that the event can be recorded. An electronic accident reporting form is available on the intranet for staff to report accidents, incidents or near misses.

The full accident reporting process is outlined in our Health and Safety policy section 7.

If there is an injury to a member of the public and they are taken directly to hospital for treatment of a visible injury, this too should be recorded.

The Health and Safety Officer reports all RIDDOR [Reporting of Injuries, Diseases and Dangerous Occurrences Regulations 1995] via an online form available on the weblink in Staff Team on Microsoft Teams.

The Wellness Centre staff will inform the pupil's parent or guardian in the event of a medical emergency or significant injury. It is also good practice that if a pupil has needed medication or treatment which required a stay in the Wellness Centre then parents/guardians will be contacted either via email or telephone depending on the nature of the illness or injury.

5. First Aid Kits

There are "resident" First Aid Kits across the entire site of Bethany School as well as 1 on each minibus. There are also plenty of "transient" First Aid Kits that can be requested (with at least 24 hrs notice) and signed out of the Wellness Centre for trips.

All kits are supplied and maintained by the Wellness Centre. See Appendix 2 for the location of the first aid kits.

The head (or nominated person) of each department that holds a First Aid Kit is responsible for informing the Wellness Centre if any contents have been used and therefore require replenishing.

All the First Aid kits at Bethany School are green and clearly labelled with the words 'First Aid' and a white cross. It is the duty of all staff to ensure that they know the location of the

First Aid Policy

first aid kits [see appendix 2] and to familiarise themselves with the contents of the kits [see appendix 1].

Although schools are considered low risk establishments, special consideration has been given to practical departments, e.g. science and design/food technology and sporting activities.

Sports

First aid kits are stored in the Games department. If items have been removed from kits, they must be returned to the Wellness Centre to be re-stocked. It is the responsibility of each sports coach to ensure this happens.

First aid provision for sports and out of bounds activities needs special consideration and should be risk assessed. Team coaches or teaching staff responsible for such activities should have appropriate first aid qualifications and those responsible for outward bound activities or hazardous pursuits may require specialised training.

There should be a means of communicating or summoning help quickly, e.g. mobile phones at distant sites. For staff who do not have their own mobile phones, school phones are available from the Bursary.

The nursing staff can be summoned by telephoning extension 241 on the internal school telephone. The casualty should be accompanied to the Wellness Centre by a responsible person. In the case of serious injury, the casualty should not be moved, and the nurse should be asked to attend the casualty.

The nurse should be given a brief outline of the problem so that appropriate equipment can be brought to the casualty. If pupils are away from the Bethany School campus, first aid must be delivered by the nearest provider or Accident and Emergency department. Following this, the staff member in charge of the trip must inform the Wellness Centre as soon as able.

6. Spillages

First Aid Policy

If spillages occur in the science department, the Science technicians and teaching staff will implement the first aid procedures outlined in the Science Health and Safety Policy [available from the science technicians].

In the event of a spillage of body fluids, a supply of Sanitaire is available in each department for use on all spillages except urine.

Inform the housekeeping manager

- Vacate the room
- Open doors and windows
- Put on disposable gloves [from first aid kit]
- Sprinkle Sanitaire onto spillage except on urine.
- Leave spillage for at least two minutes so that viruses or bacteria are inactivated.
- Remove the solidified spillage using paper towels

The housekeeper should clean the affected area with detergent and a final clean with a hypochlorite solution of 10 000 ppm.

If the spillage is urine, mop up with a detergent solution and then a final clean with a hypochlorite solution of 10 000ppm.

Remove gloves and dispose of all waste in a plastic bag.

Wash hands with detergent and hot water.

7. Identification of pupils with special medical needs

A pupil who is identified as having special medical needs has a plan kept at the Wellness Centre with essential information on the school system (ISAMS) including emergency procedures. If an Individual healthcare plan is necessary then the tutor of that pupil will be informed of the measures in place. Information about specific pupil needs who are epileptic, diabetic and suffer with anaphylaxis is available on the Staff Team on the Wellnes Centre Channel.

First Aid Policy

Appendix 1

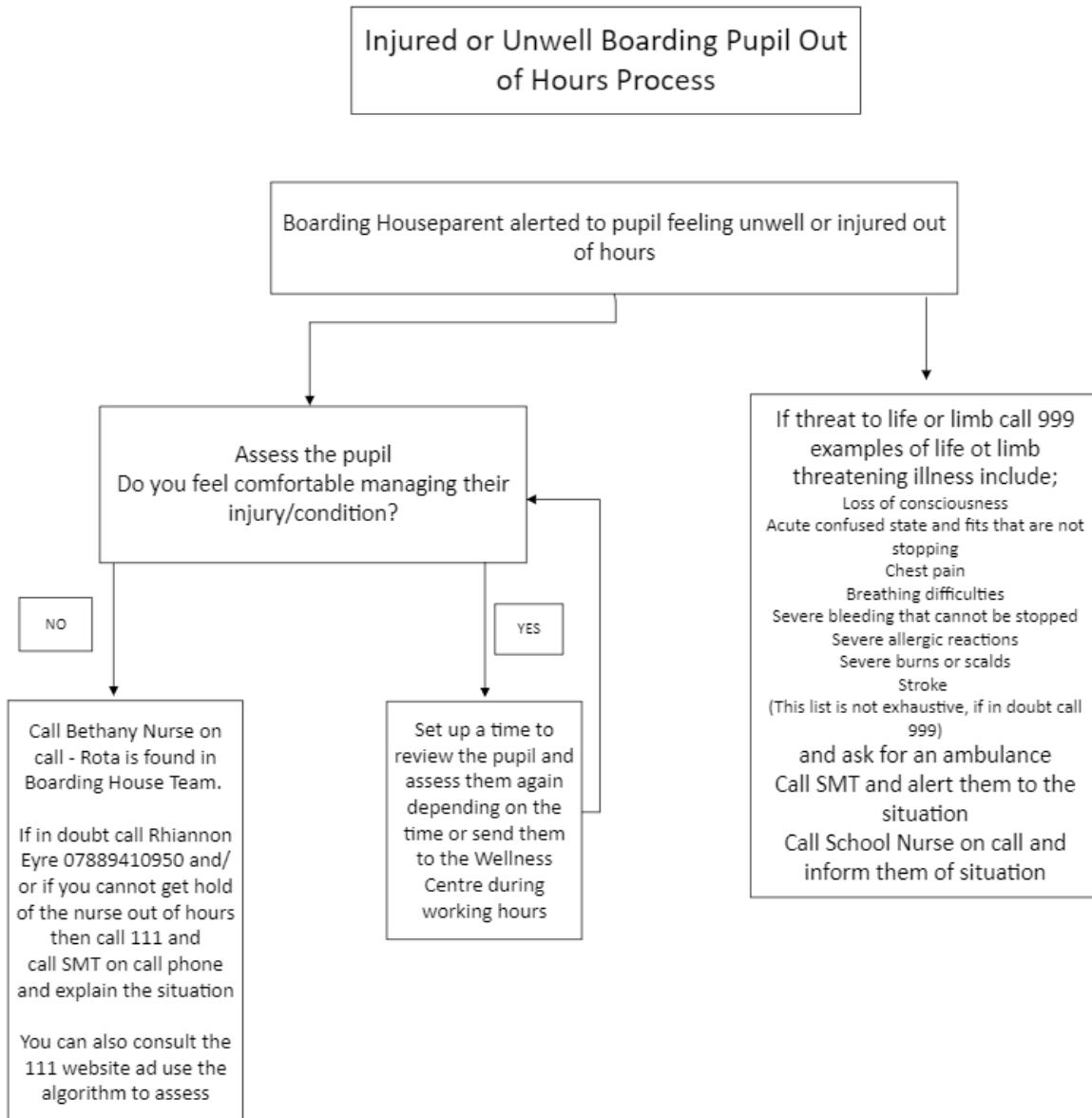

First Aid Policy

Appendix 2: Contents of a First Aid Kit (some variants for smaller kits)

Additional items added if Staff feel it is necessary). Some smaller kits have less quantity of items.

20 Assorted plasters
2 sterile eye pads
2 individually wrapped triangular bandages preferably sterile
2 safety pins
2 large sterile wound dressings
6 medium sized unmedicated wound dressings
10 sterile wet wipes
1 micropore tape
1 face shield
5 pairs gloves nitrile
1 foil blanket
2 conforming bandages
4 sterile eye wash (20mls)
5 adhesive dressings
1 pair scissors
2 crepe bandages
4 packets sterile gauze
4 ice packs – if kit big enough, if not just 2

First Aid Policy

Contents of Burns Kit

Assortment of burns dressings
Large eye wash bottle
Eye pad dressing
Gloves
Tough cut scissors
Small roll of cling film

Appendix 3: LOCATION OF FIRST AID KITS

Location	Description	Nominated staff member with responsibility
Art Room	Small green box next to the telephone	Sarah Smart, Louise Pettifer
DT	Green box above the sink Burns Kit	Mick Levett
Textiles	Green bag	Nicola Clough
Food technology wall	Green box Burns Kit	Food Technology Head and Assistant
Science Prep room	Green box	Science Staff
Kitchen office	Square green box on shelf in kitchen office	Kitchen staff
Orchard	Green box in Orchard Office	Simon Davies and Duty Staff
Sports Office	Green box	PE department

First Aid Policy

Appendix 4: First Aid Training Log

Paediatric Trained Staff

Senior Sister Rhiannon Eyre BSc (Hons) Accident and Emergency Nursing - First Aid at Work completed July 2025. Qualified Emergency Nurse Practitioner working with Adults and Children Sister Sam Sweatman RN (Child). Qualified Paediatric Nurse and completed her First Aid at work in June 2025.

First Aid At Work Sam Sweatman June 2025, Rhiannon Eyre July 2025

Nursing revalidation;

Rhiannon Eyre: August 2027

Sam Sweatman: August 2026

Surname	First name	INSET First Aid at Work January 2026
Allsopp	Jack	05.01.26
Austen	Karina	05.01.26
Austen	Andrew	05.01.26
Beckham	Ritchie	05.01.26
Bell	Darius	05.01.26
Bolton	Alex	05.01.26
Boot	Verena	05.01.26
Bourne	Jonathan	05.01.26
Boxall	Vinnie	05.01.26
Burns	Helen	05.01.26
Butler	Sarah	05.01.26
Butler	Ian	05.01.26
Clough	Richard	05.01.26
Cotterill	Maria	05.01.26
Davis	David	05.01.26
Dear	Emma	05.01.26
DeSouza	Juan	05.01.26
Duff	Simon	05.01.26
Duncan	Emma	05.01.26
Edwards	Nigel	05.01.26

First Aid Policy

Ellis	Stacey	05.01.26
Evans	Anton	05.01.26
Feesey	Paul	05.01.26
Fuller	Sarah	05.01.26
Goldsmith	Shirley	05.01.26
Gregory	Barry	05.01.26
Harley	Jeremy (Jez)	05.01.26
Harris	James	05.01.26
Healy	Frances	05.01.26
Healy	Francie	05.01.26
Hill	Emily	05.01.26
Hindley	Christian	05.01.26
Iles	Emily	05.01.26
Jaramba	Lucy	05.01.26
Khan	Anthony	05.01.26
Kirby	Stacey	05.01.26
Levett	Mick	05.01.26
Manktelow	Adam	05.01.26
Murphy	Kate	05.01.26
Norman	Marcus	05.01.26
Notley	Clare	05.01.26
O'Connor	Patrick	05.01.26
Payne	Rachael	05.01.26
Pettifer	Louise	05.01.26
Potter	Sarah	05.01.26
Ramsden	Aaron	05.01.26
Rein	Alan	05.01.26
Rendell	Claire	05.01.26
Roberts	Ceri	05.01.26
Rowell	Caroline	05.01.26
Sanjaya	Debby	05.01.26
Sears	Dan	05.01.26
Shapland	Carly	05.01.26
Slecza	Jakub	05.01.26
Smart	Sarah	05.01.26
Smith	Richard	05.01.26
Snepp	Amanda	05.01.26
Stewart	Erin	05.01.26

First Aid Policy

Stubblefield	Mark	05.01.26
Sturrock	Anne - Marie	05.01.26
Sturrock	Alan	05.01.26
Taylor	David	05.01.26
Thomas	Mike	05.01.26
Thornton	Katja	05.01.26
Watts	Michael	05.01.26
Willis	Michael	05.01.26
Wilson	Susan	05.01.26
Yates	Naomi	05.01.26
Zhao	Leaf	05.01.26

First Aid Policy

Appendix 5: Automatic External Defibrillator(AED)

Sudden cardiac arrest is the leading cause of premature death. When the heart stops beating suddenly the normal steady organised rhythm is replaced by a disorganised chaotic one. This is often ventricular fibrillation (VF). The sooner VF is treated with an electrical shock (defibrillation) the higher the chances of the heart restoring its rhythm and the person's life being saved.

Actions when a person has on site has had a cardiac arrest are in the algorithm below.

Anyone can use an automated external defibrillator (AED). You merely switch it on and follow the instructions given by the machine.

AEDs do not require routine maintenance and are likely to need a battery change every 2-5 years depending on the machine. The pads associated with the AEDS also should be checked regularly for expiry dates and pads replaced before expiry date.

There are 3 AEDs on Bethany's site:

1. Located opposite the ground floor fire exit in the Admin
2. Located in the main entrance corridor of the swimming pool
3. On the side of the Pengelly Performing Arts Centre in a coded box. Code is 1866

The AEDs are checked weekly by both the Wellness Centre staff and the pool manager.

For more information regarding AEDS please go to this document produced by the resuscitation council

[AED Guide 2019-12-04.pdf \(resus.org.uk\)](https://www.resus.org.uk/AED_Guide_2019-12-04.pdf)

First Aid Policy

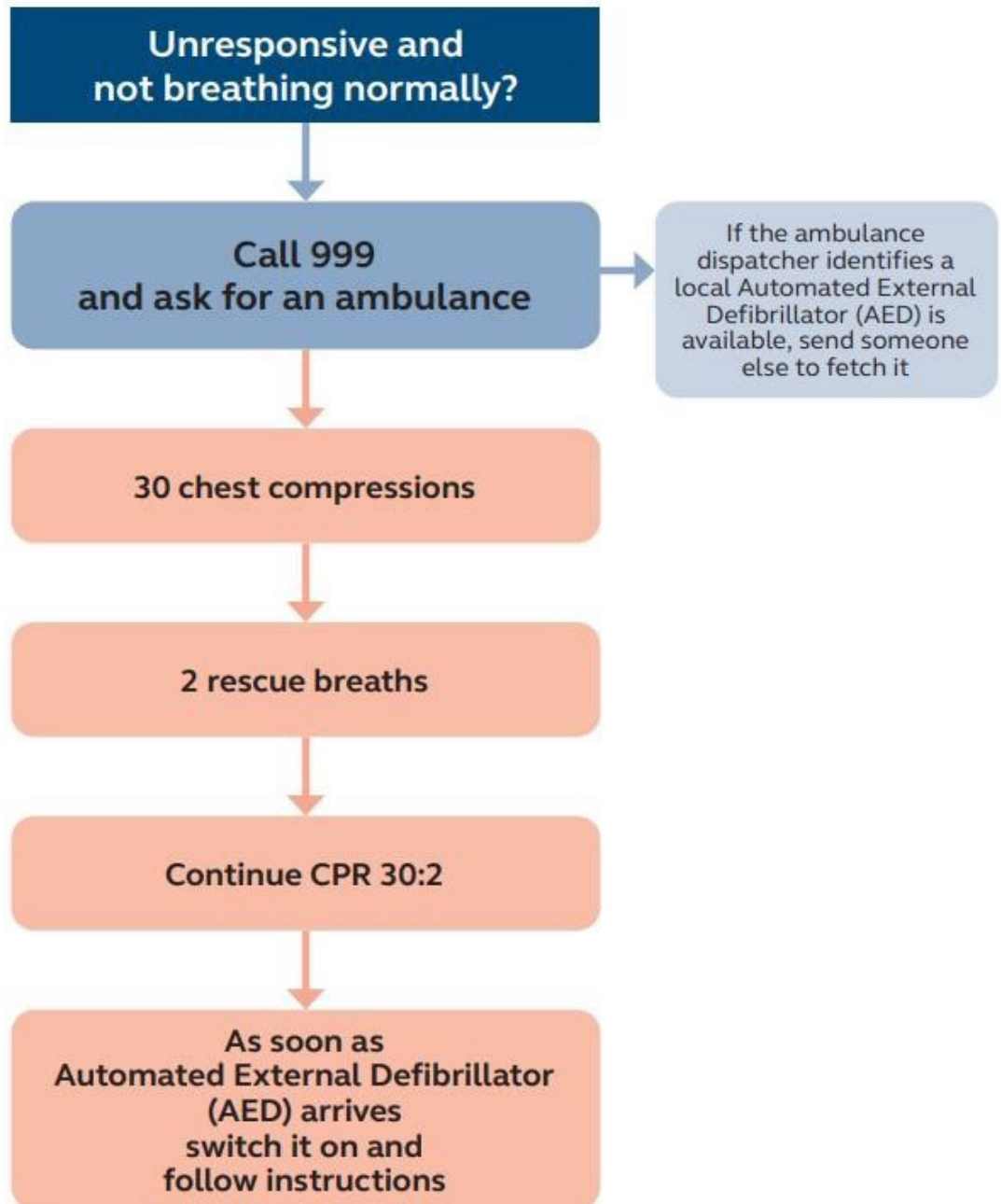

First Aid Policy

Appendix 6: ASTHMA POLICY

Bethany recognises that Asthma is a widespread, serious but controllable condition that affects many of its pupils.

Asthma is the most chronic condition. It is estimated to affect 1 in 11 children. There are over 25,000 emergency hospital admissions a year in the UK. Most children with asthma have been without an inhaler at some point either they have lost it, forgotten it, broken it or it has run out.

This policy is intended to be read in conjunction with the following documents;

[Guidance on use of emergency salbutamol inhalers in schools, DfE March 2015](#)

[The Human Medicines \(Amendment\) \(No 2\) Regulations 2014 allowing schools to voluntarily keep a salbutamol inhaler for emergencies](#)

[Supporting Pupils at School with Medical conditions \(Dec 2015\) Statutory guidance](#)

General

Parents/Guardians should notify the Wellness Centre through the Medical Form if their child has asthma and complete an asthma plan available on their my school portal forms site.

Consent for emergency inhaler use is done on the Medical Form which the Wellness Centre receive a copy of. If anything changes with their child's asthma management protocol the parent/guardian must inform the Wellness Centre.

Any full boarder who is asthmatic MUST be registered with Marden Medical Centre and receive asthma check-ups with the doctor if necessary. The nurses at the Wellness Centre can do an assessment if it is necessary.

Pupils should always carry their reliever inhaler with them. It should be clearly labelled with their name on it and should not be given to anyone other than the named individual.

First Aid Policy

If another pupil requires an inhaler and they do not have one then they MUST report to the Wellness Centre.

Asthma is a very long term lung condition. It affects the airways which carry air in and out of the lungs.

The most common signs of an asthma attack are;

- ✦ Coughing
- ✦ Wheezing
- ✦ Breathlessness
- ✦ Chest Tightness

This Information will be entered on the pupil's individual file on ISAMS, by the Wellness Centre staff, and is then accessible to school staff on a need to know basis. Health information recorded on ISAMS is updated by the Wellness Centre staff as the information becomes known to them.

There is an asthma kit available at the Wellness Centre. The Wellness Centre hold an asthma register which details which pupils have an asthma diagnosis and consent to an emergency inhaler.

All pupils who have emergency inhalers administered MUST have their parent/guardian informed by the Wellness Centre with details of the circumstances.

Instructions for a pupil who is having an asthma attack

1. Sit up straight - try to keep calm.
2. Take one puff of your reliever inhaler (usually blue) every 30-60 seconds up to 10 puffs.
3. If you feel worse at any point OR you don't feel better after 10 puffs call 999 for an ambulance.
4. If the ambulance has not arrived after 10 minutes and your symptoms are not improving, repeat step 2.
5. If your symptoms are no better after repeating step 2, and the ambulance has still not arrived, contact 999 again immediately.

Page 18 of 34

File name: First Aid Policy

Version: 13.0

Author: Rhiannon Eyre

Issue date: January 2026

Authorised by: Governor – Alex Sharkey

Review date: January 2027

**This is a controlled document. If printed it may no longer be valid.
The current master version is held in the Staff Team under School Polices.**

First Aid Policy

Signs of a severe asthma attack include;

- wheezing, coughing and chest tightness becoming severe and constant.
- being too breathless to eat, speak or sleep.
- breathing faster.
- a fast heartbeat.
- drowsiness, confusion, exhaustion or dizziness.
- blue lips or fingers.
- fainting.

In life-threatening asthma an ambulance must be called

All school staff should be encouraged to familiarize themselves with the relevant health information for the pupils that they have responsibility for.

Boarding pupils:

All full boarding pupils are registered with the School Doctor. The pupil's current Asthma treatments are documented and reviewed by the Doctor at the pupil's 'new patient' medical consultation. This consultation takes place during the pupil's first term.

Repeat prescriptions of any prescribed Asthma medication can thereafter be requested by the pupil from the Wellness Centre.

Pupils are allowed to hold their own Asthma inhaler medication even if under 16 years of age by referring to the Administration of Medication policy

Pupils are individually invited to the Wellness Centre by the Nurses for a review of their Asthma condition.

First Aid Policy

Asthma Review

Pupils attending for a review of their Asthma will have standard measurements of lung capacity recorded i.e. peak expiratory flow rate (PEFR) and the pupil's height and age. A prediction of expected PEFR can be calculated from these measurements. The pupil's standard PEFR can be used to measure any deterioration or improvement following treatment.

The pupil will receive individual education on the technique in using their inhaler device to maximize the effect of their prescribed medication.

The Nurse will educate the pupil to ensure that they use their inhaler at the most appropriate times, and that the pupil is using the least amount of medication to control their symptoms following the British Thoracic Society (BTS) guidelines.

The Nurse will also educate the pupil to ensure that they can recognize a worsening of his/her Asthma condition and be able to take the appropriate action to manage their symptoms. The pupil will be encouraged to seek advice from the Wellness Centre if unsure, or if their Asthma symptoms are not improving. The pupil would in this instance, be referred to the doctor.

General Asthma reviews will be on an annual basis but monitoring will be increased if a pupil is experiencing an increase in their Asthma symptoms or requires additional educational support.

An emergency treatment plan will be discussed with the pupil at the review. The pupil's Asthma action plan which outlines current treatment will be scanned onto the pupil's individual file on ISAMS where it is accessible to staff on a need-to-know basis.

An asthma plan can be found on the asthma UK website.

[Asthma resources | Asthma UK](#)

First Aid Policy

Day Pupils

Day pupils do not come under the routine Asthma management of the School Doctor but are able to access the Wellness Centre nursing staff for advice and support at any time of the school day.

General instructions

All pupils with an Asthma diagnosis at Bethany, are encouraged to always carry their blue 'reliever' medication inhalers on their person. Reliever inhalers help relax the muscles surrounding the narrowed airways. This allows the airways to open wider, making it easier to breathe again.

It is essential that all staff who have responsibility for pupils should know what to do in the event of an Emergency Asthma attack

All games / teaching staff should be aware of potential triggers for pupils with Asthma while exercising and to take steps to minimize these triggers. This should include reminding pupils with exercise related Asthma to take their inhaler and to do a proper warm up before commencing exercise.

If a pupil has Asthma symptoms while exercising the pupil should be allowed to rest, and they should be encouraged to take their reliever (blue) inhaler. Once treatment has been effective the pupil may then recommence exercise.

All sports / teaching staff should be aware of the possible stigma's surrounding Asthma as pupils could be singled out by their condition which may lead to bullying.

In science, art or design technology lessons the teaching staff should be aware of any pupils in the classroom who have Asthma or a history of Asthma and the possible 'Asthma trigger' effect from chemicals, paint, or glue fumes. Staff should be vigilant

First Aid Policy

and remove any pupils that become symptomatic when exposed to these triggers and then ensure any necessary treatment is given under supervision.

Minor Asthma attacks should not unduly interrupt the pupils schooling. When the pupil has received treatment, providing that they feel better they can return to their school activities.

Important things to remember in an asthma attack

- Never leave a pupil unattended when they are having an asthma attack. They will require constant reassurance.
- If the pupil does not have their inhaler and spacer with them, send another teacher or pupil to get the nearest emergency inhaler and spacer. Send them to the Wellness Centre if a nurse is not already in attendance.
- In an emergency school staff are required under common law, to act like any prudent parent.
- Reliever medicine is very safe. During an asthma attack do not worry about a pupil overdosing.
- Send another pupil to get another teacher or adult if an ambulance needs to be called.
- Contact the pupil's parents or guardians immediately after calling the ambulance to update them (Either through the teaching/admin staff or the Wellness Centre).
- A member of staff should always accompany a pupil taken to hospital by ambulance and should stay with them until relieved by a parent, guardian, or matron.
- Staff should not take pupils to hospital in their own car. However, in some situations it may be the best course of action. If this is the case a second adult should accompany the driver taking the pupil to the hospital.

For more information about asthma attacks visit [Asthma attacks | Asthma UK](#)

First Aid Policy

File name: First Aid Policy

Version: 13.0

Author: Rhiannon Eyre

Issue date: January 2026

Authorised by: Governor – Alex Sharkey

Review date: January 2027

**This is a controlled document. If printed it may no longer be valid.
The current master version is held in the Staff Team under School Polices.**

First Aid Policy

APPENDIX 7: Management of Epilepsy Policy

What is Epilepsy?

People with epilepsy have recurrent seizures, the great majority of which can be controlled by medication. Around one in 130 children in the UK has epilepsy and about 80% of them attend mainstream schools. Parents may be reluctant to disclose their child's epilepsy to the school. A positive school policy will encourage them to do so and will ensure that both the pupil and school staff are given adequate support. Not all pupils with epilepsy experience major seizures (commonly called fits). For those who do, the nature, frequency and severity of the seizure will vary greatly between individuals. Some may exhibit unusual behaviour (for example, plucking at clothes, or repetitive movements), experience strange sensations, or become confused instead of, or as well as, experiencing convulsions and/or loss of consciousness.

Seizures may be partial (where consciousness is not necessarily lost, but may be affected), or generalised (where consciousness is lost). Examples of some types of generalised seizures are:

Tonic Clonic Seizures

During the tonic phase of a tonic clonic seizure the muscles become rigid and the person usually falls to the ground. Incontinence may occur. The pupil's pallor may change to a dusky blue colour. Breathing may be laboured during the seizure. During the clonic phase of the seizure there will be rhythmic movements of the body which will gradually cease. Some pupils only experience the tonic phase and others only the clonic phase. The pupil may feel confused for several minutes after a seizure. Recovery times can vary – some require a few seconds, where others need to sleep for several hours.

Absence Seizures

These are short periods of staring or blanking out and are non-convulsive generalised seizures. They last only a few seconds and are most often seen in children. A pupil having this kind of seizure is momentarily completely unaware of anyone/thing around him/her, but quickly returns to full consciousness without falling or loss of muscle control. These seizures are so brief that the pupil may not notice that anything has happened. Parents and teachers may think that the pupil is being inattentive or is day dreaming.

Page 24 of 34

File name: First Aid Policy

Version: 13.0

Author: Rhiannon Eyre

Issue date: January 2026

Authorised by: **Governor – Alex Sharkey**

Review date: January 2027

**This is a controlled document. If printed it may no longer be valid.
The current master version is held in the Staff Team under School Polices.**

First Aid Policy

Partial Seizures

Partial seizures are those in which the epileptic activity is limited to a particular area of the brain. Simple Partial Seizures In this type of seizure the person is conscious aware of what is happening to them. This seizure may be presented in a variety of ways depending on where in the brain the epileptic activity is occurring. Reassurance and comfort should be given.

Complex Partial Seizures

This is the most common type of partial seizure. During a temporal lobe complex partial seizure the person will experience some alteration in consciousness. They may be dazed, confused, wandering and detached from their surroundings. They may exhibit what appears to be strange behaviour, such as plucking at their clothes, smacking their lips or searching for an object. During these seizures, do not restrain the person and guide them away from dangerous situations. Speak gently and calmly to the person to help familiarize them to their surroundings. Give the person space for a while.

What to do during a Convulsive Seizure

- Stay calm
- Note the time/ check how long the seizure lasts
- Prevent others from crowding round
- Put something soft under the head
- Only move them if in a dangerous place
- Do not restrict or restrain the convulsive movements
- Do not put anything in the person's mouth

What to do when the Seizure has stopped

- If possible put them in the recovery position
- Wipe away any saliva and if breathing is difficult check that nothing is blocking the throat such as food or dentures
- Minimise embarrassment, if incontinent deal with this privately
- Stay with them, give reassurance until fully recovered

First Aid Policy

Medication and Control

The symptoms of most children with epilepsy are well controlled by modern medication and seizures are unlikely during the school day. The majority of children with epilepsy suffer fits for no known cause, although **tiredness and/or stress** can sometimes affect a pupil's susceptibility. **Flashing or flickering lights, video games and computer graphics and certain geometric shapes or patterns can be a trigger for seizures in some pupils.** Screens and/or different methods of lighting can be used to enable photosensitive pupils to work safely on computers and watch TVs. Parents should be encouraged to tell school staff of the likely triggers. Pupils with epilepsy must not be unnecessarily excluded from any school activity. Extra care and supervision may be needed to ensure their safety in some activities such as swimming or working in science laboratories. Offsite activities may need additional planning, particularly overnight stays. Concern about any potential risks should be discussed with pupils and their parents, and if necessary, seeking additional advice from the GP, paediatrician or school nurse/doctor.

Some children with tonic clonic seizures can be vulnerable to consecutive fits which, if left uncontrolled, can result in permanent damage.

When completing medical questionnaires, parents should be encouraged to tell schools about the type and duration of seizures their child has, so that appropriate safety measures can be identified and put in place. Nothing must be done to stop or alter the course of a seizure once it has begun except when medication is being given by appropriately trained staff.

The nurse on duty should be contacted immediately in the event of anyone found to be having a seizure. The nurse may call for an ambulance if the seizure lasts longer than usual or if one seizure follows another without the person regaining consciousness, or where there is any doubt.

Any pupil with epilepsy will have an Individual Healthcare Plan and the Wellness Centre Nurses will be in contact with their epilepsy team. Staff will be given updates on this as they change or are reviewed through Teams and emails.

First Aid Policy

APPENDIX 8: Head Injuries Policy

It is important to distinguish between the terms 'head injury' and 'concussion'.

- Head injury is a trauma to the head, face, jaw or nose that may or may not include injury to the brain.
- Concussion is a traumatic brain injury resulting in a disturbance of the normal working of the brain. It is usually the result of one of the following:
 - A direct blow to the head (e.g. a clash of heads or the head hitting the ground).
 - The head being shaken when the body is struck, e.g. a high impact tackle

Concussions can occur in many situations in the school environment, such as falling in the playground, on the sports field, impact injury to head from contact with a hard object such as the floor, a desk or another student's body, upper body injury without knock to head / whiplash.

The potential for concussion is greatest during activities where collisions can occur such as in the playground, during sport and PE.

Students may sustain a concussion out of school and arrive in school with symptoms or develop symptoms during the school day.

The recovery process from a concussion is personal to everyone. Students and staff should not make comparisons.

Head injuries in the school day

Any student sustaining a head injury should be immediately removed from that activity and referred to the School Nurse. In the absence of a School Nurse the student should be assessed by a qualified First Aider and referred for a medical opinion according to the referral guidelines in of this policy.

During home sports matches and training, the student must be removed from play and assessed at pitch side and transferred to available nursing/first aid resources or treated pitch side, depending on severity of injury. The pupil should be instructed to attend the Wellness Centre and have an assessment and parents/guardians/boarding house staff informed. This can be done via telephone or email. If the pupil cannot attend the Wellness Centre then a member of staff

First Aid Policy

need to inform the Wellness Centre so that the pupils parent/guardian can be informed.

In school during usual school hours (i.e. 08:00 – 17:30hrs), the student should either be accompanied to the Wellness Centre. for assessment, or a member of the nursing team called to assess the student.

During 'out of hours' (i.e. evening events), where the school nurse is not available or if the student is on a trip/at an away sports fixture, the student should be assessed by a First Aider. At such times, if the assessor is concerned for the health and well-being of the student, further advice should be sought (by telephoning NHS 111 or 999, if the head injury is assessed to be more severe). The Wellness Centre should be informed either by telephone or email.

If the pupil is a boarder the access to the Wellness Centre out of hours procedure should be followed in appendix 4 of this policy.

Parents/carers MUST be contacted, as soon as is reasonably practical, informing them that their child has sustained a head injury. Head Injury advice sheets should be emailed to the parent/guardian.

The nursing staff will refer to The Grassroots Concussion Guidelines 2023/24 in the assessment and referral for head injuries.

Referral to Hospital

The School Nurse or, in the absence of the School Nurse, the qualified First Aider should refer any student who has sustained a head injury to a hospital emergency department, using the ambulance service if deemed necessary, if any of the following are present:

- GCS score of less than 15 on initial assessment
- Any loss of consciousness as a result of the injury
- Any focal neurological deficit - problems restricted to a particular part of the body or a particular activity, for example, difficulties with understanding, speaking, reading or writing; decreased sensation; loss of balance; general weakness; visual changes; abnormal reflexes; and problems walking since the injury.
- Any suspicion of a skull fracture or penetrating head injury - signs include clear fluid running from the ears or nose, black eye with no associated damage around the eyes,

Page 28 of 34

File name: First Aid Policy

Version: 13.0

Author: Rhiannon Eyre

Issue date: January 2026

Authorised by: Governor – Alex Sharkey

Review date: January 2027

**This is a controlled document. If printed it may no longer be valid.
The current master version is held in the Staff Team under School Polices.**

First Aid Policy

bleeding from one or both ears, bruising behind one or both ears, penetrating injury signs, visible trauma to the scalp or skull of concern to the professional since the injury.

- Amnesia for events before or after the injury (assessment of amnesia will not be possible in preverbal children and is unlikely to be possible in children aged under 5 years).
 - Persistent headache since the injury.
 - Any vomiting episodes since the injury.
 - Any seizure since the injury.
 - Any previous brain surgery.
 - A high-energy head injury. For example, pedestrian struck by motor vehicle, occupant ejected from motor vehicle, fall from a height of greater than 1 meter or more than 5 stairs, diving accident, high speed motor vehicle collision, rollover motor accident, accident involving motorised recreational vehicles, bicycle collision, or any other potentially high-energy mechanism.
 - Any history of bleeding or clotting disorders.
 - Current anticoagulant therapy such as warfarin.
 - Current drug or alcohol intoxication.
 - There are any safeguarding concerns (for example, possible non-accidental injury or a vulnerable person is affected).
 - Continuing concern by the professional about the diagnosis.
- (NICE Head Injury Guidelines 2019 relating to referral to hospital)

In the absence of any of the risk factors above, consider referral to an emergency department if any of the following factors are present, depending on judgement of severity:

- Irritability or altered behaviour
 - Visible trauma to the head not covered above but still of concern to the healthcare professional.
 - No one is able to observe the injured person at home.
 - Continuing concern by the injured person or their family or carer about the diagnosis.
- (NICE Head Injury Guidelines 2019 relating to referral to hospital).

Where the student has been assessed as not meeting any of the criteria above, they should be discharged into the care of their parents/carers/boarding parents together with a head injury advice letter from the nursing team (see appendix A), and following a discussion with the nurse caring for the student at that time. The discussion should include:

- providing a detailed account of how the injury was sustained

First Aid Policy

- what treatment has been provided thus far (including analgesia given, if any) • ‘safety net’ advice – warning signs to look out for, when to seek further help/medical advice
- Advice around ongoing management (i.e. rest, Graduated return to play).

Emergency Management

Where a student exhibits the following situations/symptoms, this indicates a medical emergency and requires emergency medical assistance, by telephoning 999 and requesting an ambulance.

- Rapid deterioration of neurological function
- Decreasing level of consciousness
- Decrease or irregularity of breathing
- Any signs or symptoms of neck, spine or skull fracture or bleeding
- Seizure activity
- Any student with a witnessed prolonged loss of consciousness and who is not stable (i.e. condition is worsening).

An accident form reporting the injury/incident should be completed as soon as possible after the event and submitted to the Nurses/Wellness Centre as per the accident policy above.

Concussion Management

If a student is diagnosed with concussion the School follows a strict protocol on their recovery process. Our protocol is based on the Grassroots Non-elite Sport concussion guidelines published by the government in 2024 and is reliant on the Sports Staff and parents working together to enable return to play.

<https://sportandrecreation.org.uk/files/uk-concussion-guidelines-for-grassroots-non-elite-sport---november-2024-update-061124084139.pdf>

The Wellness Centre staff are only able to oversee the rehabilitation process back to competitive play if they have the full support of both parents and sports staff. Parents/guardians and Sports staff are informed immediately if a student has been diagnosed and are required to co-operate with the concussion guidelines below

GRADUATED RETURN TO EDUCATION/WORK & SPORT SUMMARY

(See full table below for detail)

Stage 1	Relative Rest for 24–48 hours <ul style="list-style-type: none">• Minimise screen time• Gentle exercise*
Stage 2	Gradually introduce daily activities <ul style="list-style-type: none">• Activities away from school/work (introduce TV, increase reading, games etc)*• Exercise –light physical activity (e.g. short walks) *
Stage 3	Increase tolerance for mental & exercise activities <ul style="list-style-type: none">• Increase study/work-related activities with rest periods*• Increase intensity of exercise*
Stage 4	Return to study/work and sport training <ul style="list-style-type: none">• Part-time return to education/work*• Start training activities without risk of head impact*
Stage 5	Return to normal work/education and full training <ul style="list-style-type: none">• Full work/education• If symptom-free at rest for 14 days consider full training
Stage 6	Return to sports competition (NOT before day 21) as long as symptom free at rest for 14 days and during the pre-competition training of Stage 5

First Aid Policy

Appendix A

Head injury and concussion – Advice NHS

Most head injuries are not serious, but it's important to get medical help if you or your child have any symptoms after a head injury. You might have concussion (temporary brain injury) that can last a few weeks.

Immediate action required: Go to A&E if:

You or your child have had a head injury and:

- have a bruise, swelling or cut that's larger than 5cm on their head
- you have an open wound on your head
- you've been knocked out but have now woken up
- you've vomited (been sick) since the injury
- you have a headache that does not go away
- you notice a change in behaviour, like being more irritable, losing interest in things around you or being easily distracted (especially in children under 5)
- your child has been crying more than usual (especially in babies and young children)
- you have problems with memory
- you've been drinking alcohol or taking drugs just before the injury
- you have a blood clotting disorder (like haemophilia) or you take medicine to help prevent blood clots
- you've had brain surgery in the past

Symptoms sometimes do not appear until a few days or weeks later.

Also go to A&E if you think someone has been injured intentionally.

[Find your nearest A&E](#)

Immediate action required: Call 999 if:

Someone has hit their head and has:

- been knocked out and has not woken up
- difficulty staying awake or keeping their eyes open

First Aid Policy

- a fit (seizure)
- fallen from a height more than 1 metre or 5 stairs
- problems with their vision or hearing
- a black eye without direct injury to the eye
- clear fluid coming from their ears or nose
- bleeding from their ears or bruising behind their ears
- numbness or weakness in part of their body
- problems with walking, balance, understanding, speaking or writing
- hit their head at speed, such as in a car crash, being hit by a car or bike or a diving accident
- a head wound with something inside it or a dent to the head

Also call 999 if you cannot get someone to A&E safely.

Information:

- Do not drive to A&E.
- The person you speak to at 999 will give you advice about what to do.

Important: Help from NHS 111

If you're not sure what to do or are worried about a head injury, call 111 or [get help from 111 online](#).

NHS 111 can tell you the right place to get help.

How to care for a minor head injury

If you have been sent home from hospital with a minor head injury, or you do not need to go to hospital, you can usually look after yourself or your child at home.

You might have symptoms of concussion, such as a slight headache or feeling sick or dazed, for up to 2 weeks.

Do

- hold an ice pack (or a bag of frozen peas) wrapped in a tea towel to the area regularly for short periods in the first few days to bring down any swelling
- rest and avoid stress – you or your child do not need to stay awake if you're tired

Page 33 of 34

File name: First Aid Policy

Version: 13.0

Author: Rhiannon Eyre

Issue date: January 2026

Authorised by: **Governor – Alex Sharkey**

Review date: January 2027

**This is a controlled document. If printed it may no longer be valid.
The current master version is held in the Staff Team under School Polices.**

First Aid Policy

- take painkillers such as [paracetamol](#) for headaches
- make sure an adult stays with you or your child for at least the first 24 hours

Don't

- do not go back to work or school until you're feeling better
- do not drive until you feel you have fully recovered
- do not play contact sports for at least 3 weeks – children should avoid rough play for a few days
- do not take drugs
- do not drink alcohol until you're feeling better
- do not take sleeping pills while you're recovering unless a doctor advises you to

Non-urgent advice:

See a GP if:

You or your child have a head injury and:

- the symptoms last more than 2 weeks
- you're not sure if it's safe for you to drive or return to work, school or sports